



PopUpHK

@36 Cochrane, Central



SUMMARY



4 STOREYS

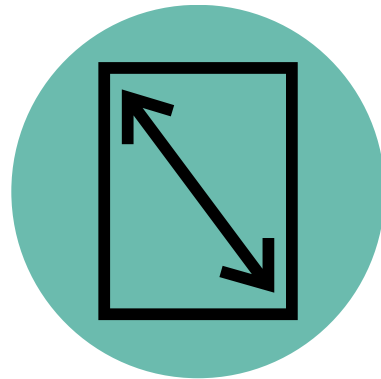

~3,000 SQFT



**~35,000
FOOT TRAFFIC/DAY**

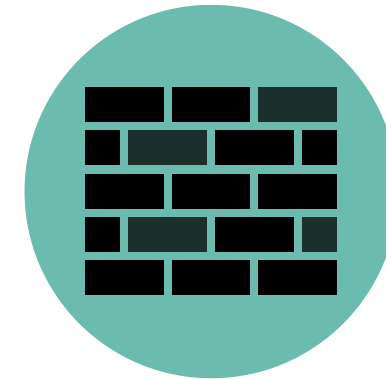

BLANK WALLS

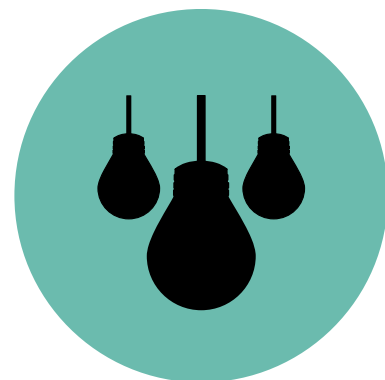

**TRACK
LIGHTING**



**FREE
ADVERTISING SPACE**

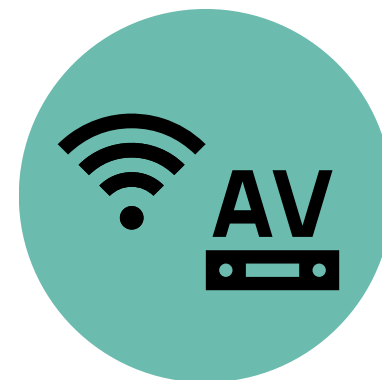

**FREE
WI-FI
+
AV EQUIPMENT**



**FREE
ELECTRICITY
+
A/C & WATER**



Floor plan, G/F

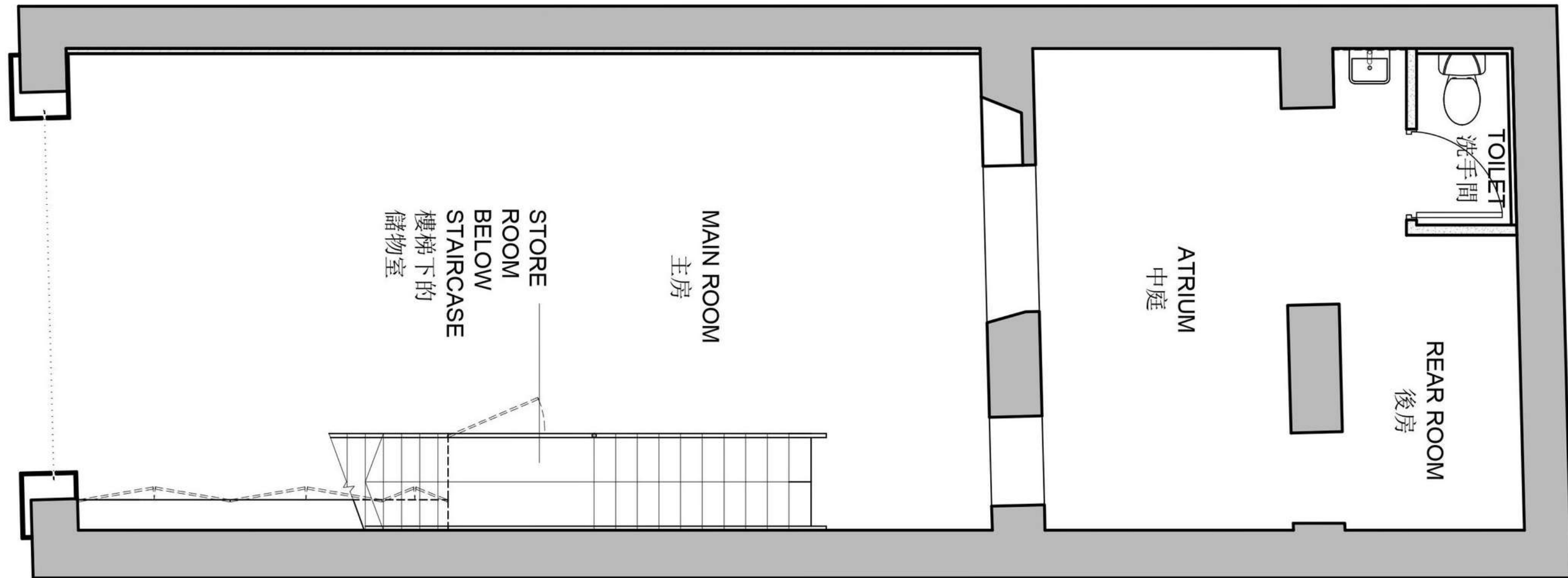

Area: 800 sq.ft.

Floor plan, 1/F

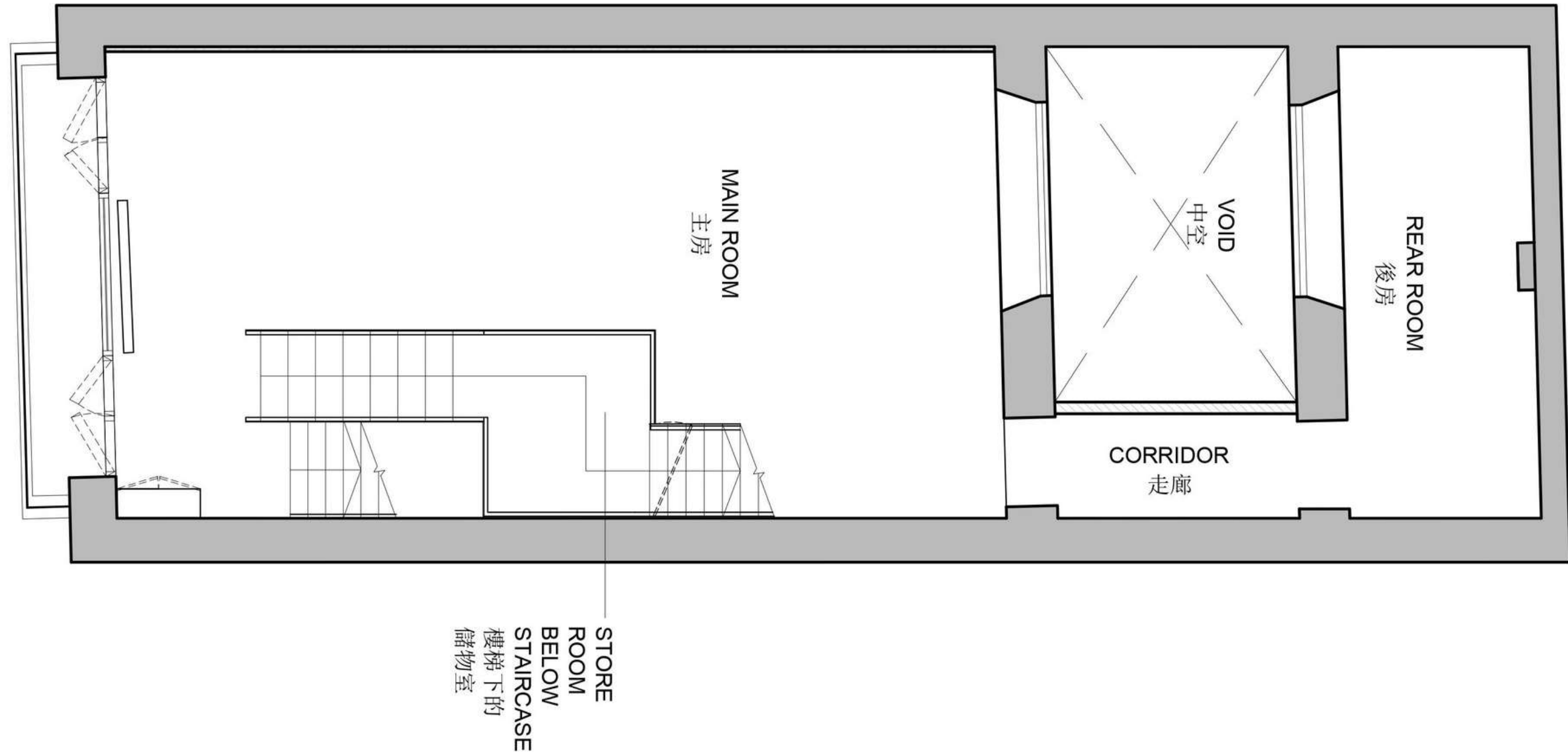

Area: 700 sq.ft.

ALL FIGURES ARE APPROXIMATES AND FOR REFERENCE ONLY

Floor plan, 2/F

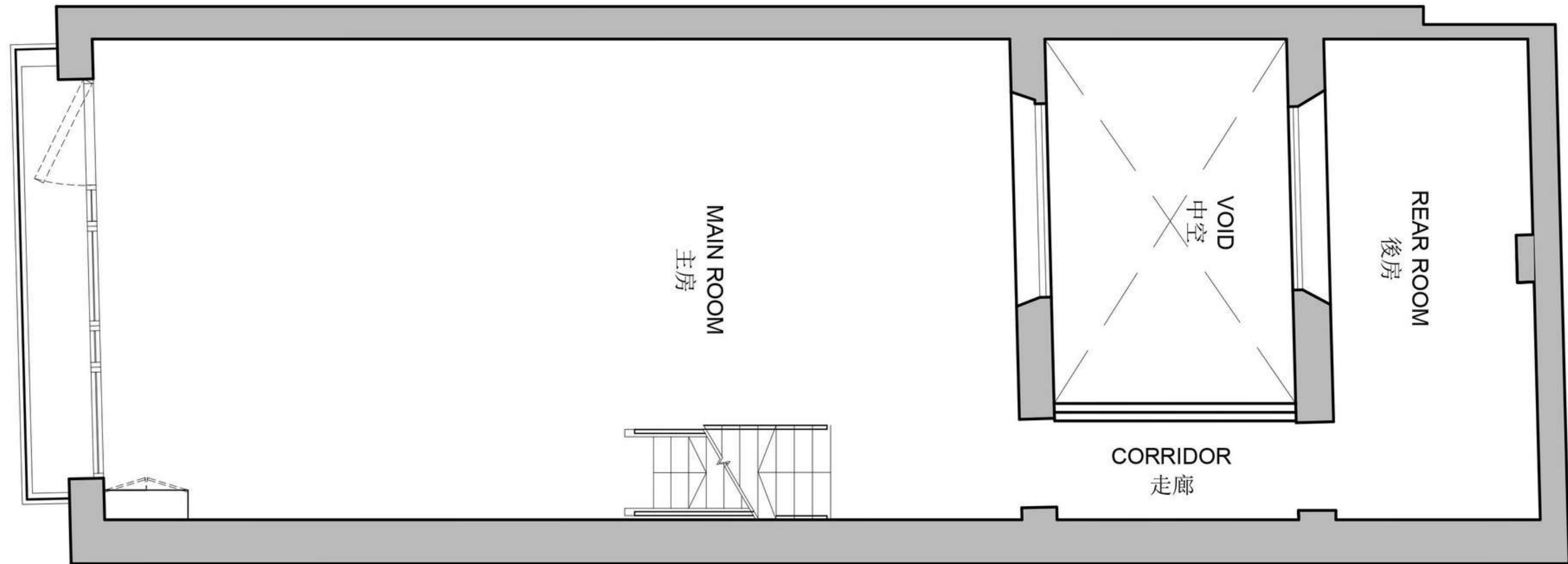

Area: 700 sq.ft.

Floor plan, 3/F

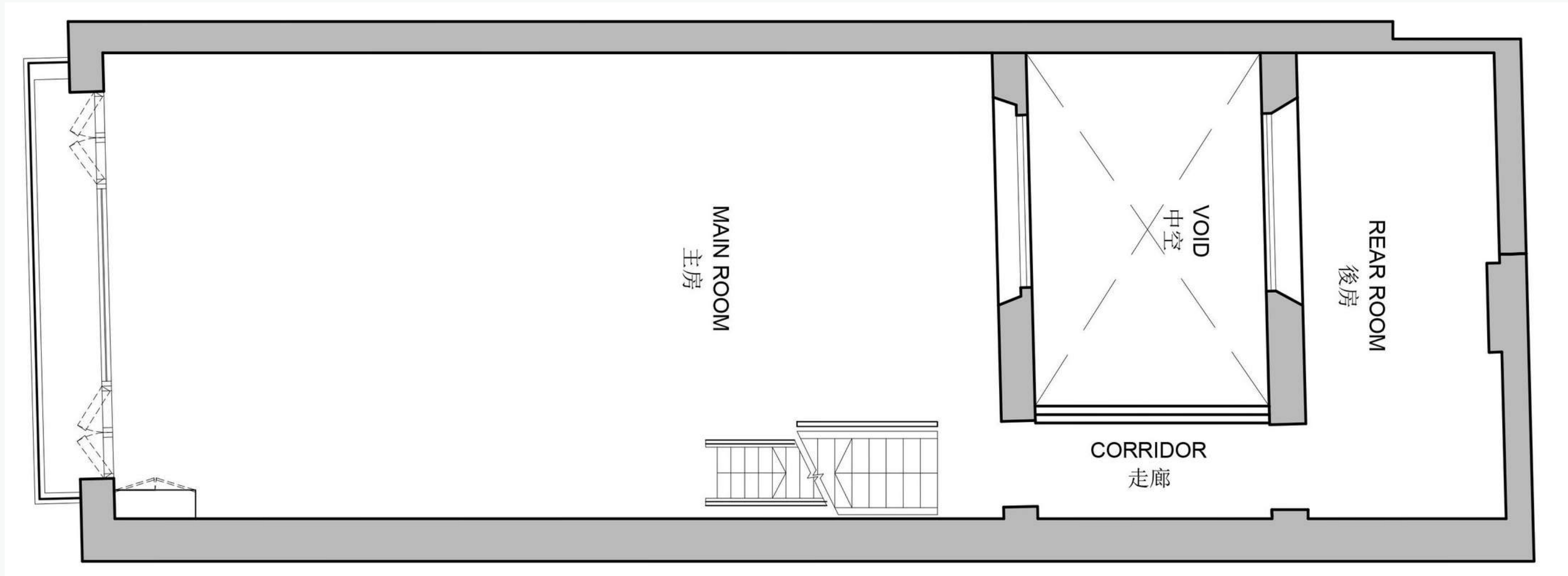

Area: 700 sq.ft.

Specs

HEADROOM

Floor-to-Ceiling:

G/F: 4M

1/F: 3.8M

2/F: 3.7M

3/F: 2.9M

LOADING (kPa)

G/F: 5

1/F: 2-3

2/F: 2-3

3/F: 2

ELECTRICITY

60A single phase/floor

SOUND & PA SYSTEM

Ceiling mounted BOSE speakers

Wireless Microphone

CEILING & WALL MOUNTED CCTV

HIGH SPEED INTERNET WIFI

WASHROOM & KITCHEN SINK



ADDRESS

36 Cochrane Street, Central, Hong Kong



TEL./ WHATSAPP

9494 1636



EMAIL ADDRESS

36cochrane@gmail.com



INSTAGRAM

PopUpHK



FACEBOOK

PopUpHK

